

How to install and register Repute 2.5



Geocentrix Ltd

Scenic House
54 Wilmot Way
Banstead
Surrey
SM7 2PY
United Kingdom

www.geocentrix.co.uk
support@geocentrix.co.uk
+44 (0)1737 373963

Director
Andrew Bond
MA MSc PhD DIC
FICE CEng

Registered office
as above

Registered in England
No. 3738829

VAT Registration No
GB 709 3785 07

Geocentrix is a registered
trademark of Geocentrix Ltd

1. Save the licence file that you received from Geocentrix (with the extension “.lic”) to a temporary location on your computer.
2. Download and run the latest Repute 2.5 Setup program, found here:

www.geocentrix.co.uk/repute/update

3. When you first run Repute, it will display the message:

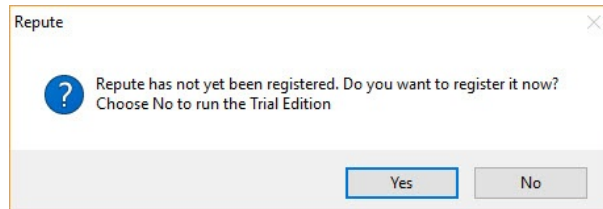

4. Click **Yes** to proceed to Licence Registration:

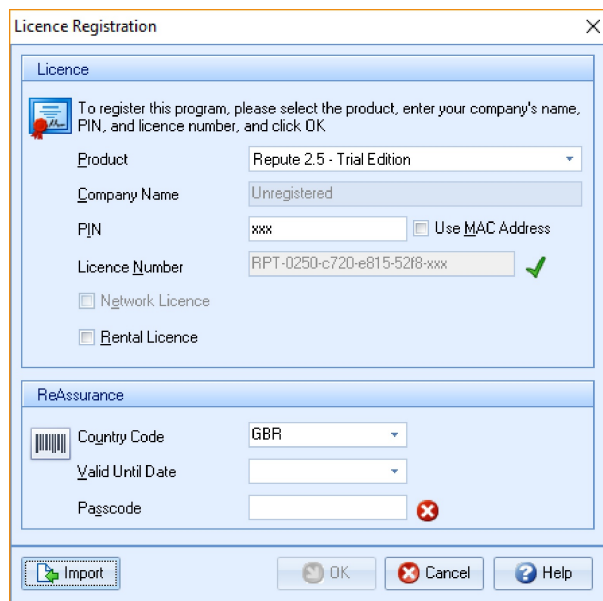

5. Click on the **Import...** button and navigate to the location where you saved your licence file. Select this file and click **Open**.
6. Your licence details will be displayed in the Licence Registration box.
7. *If you have a purple licence key (dongle), you have purchased a standalone licence for Repute. Attach this key to your computer.*
8. *If you have a red licence key, you have purchased a network licence. Attach this key to your server. Then tick the **Network Licence** box and – in the box that appears – enter the **IP Address** of the server (e.g. 192.168.1.65).*
9. Check the details given in the Licence Registration box (both the Licence Number and Passcode should be ticked) and click **OK** to save your licence.
10. The program’s title bar should now read “Repute 2.5 xxx Edition – logged in” (where xxx is Standard, Professional, or Enterprise).
11. You can now start using Repute!
12. If you need further help, please contact Geocentrix Technical Support via:

support@geocentrix.co.uk